

Patient report

Bio-Rad DATE: 11/26/2019
D-10 TIME: 11:12 AM
S/N: #DJ4I016123 Software version: 4.30-2
Sample ID: 10510581
Injection date 11/26/2019 10:49 AM
Injection #: 27 Method: HbA1c
Rack #: --- Rack position: 6

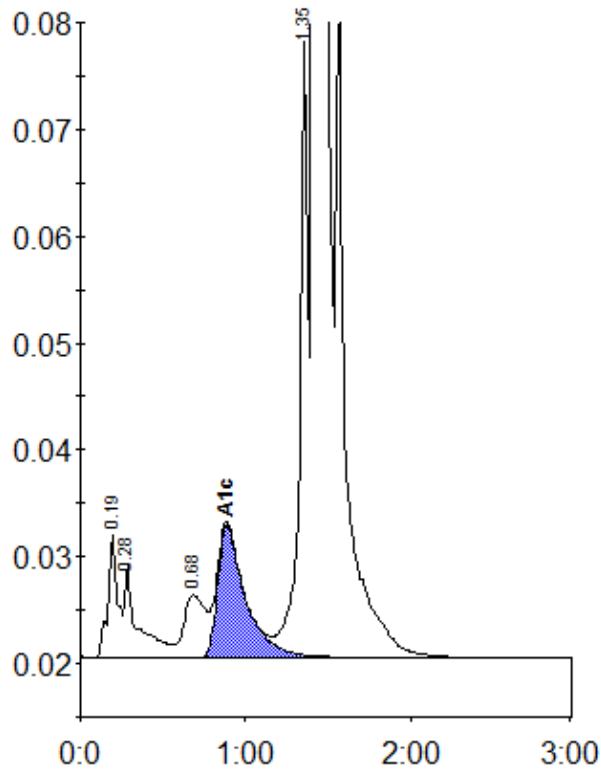

Peak table - ID: 10510581

Peak	R.time	Height	Area	Area %
A1a	0.19	11562	47739	1.2
A1b	0.28	8547	48919	1.3
LA1c/CHb-1	0.68	5831	52027	1.3
A1c	0.89	12419	144655	5.0
P3	1.35	58602	202587	5.2
A0	1.42	984727	3393024	87.2
Total Area:		3888952		

Concentration:	%
A1c	5.0